Client: Bainbridge
Plan: Bain11-p1
Type: Local

Bainbridge City Council Districts--Effective 2013

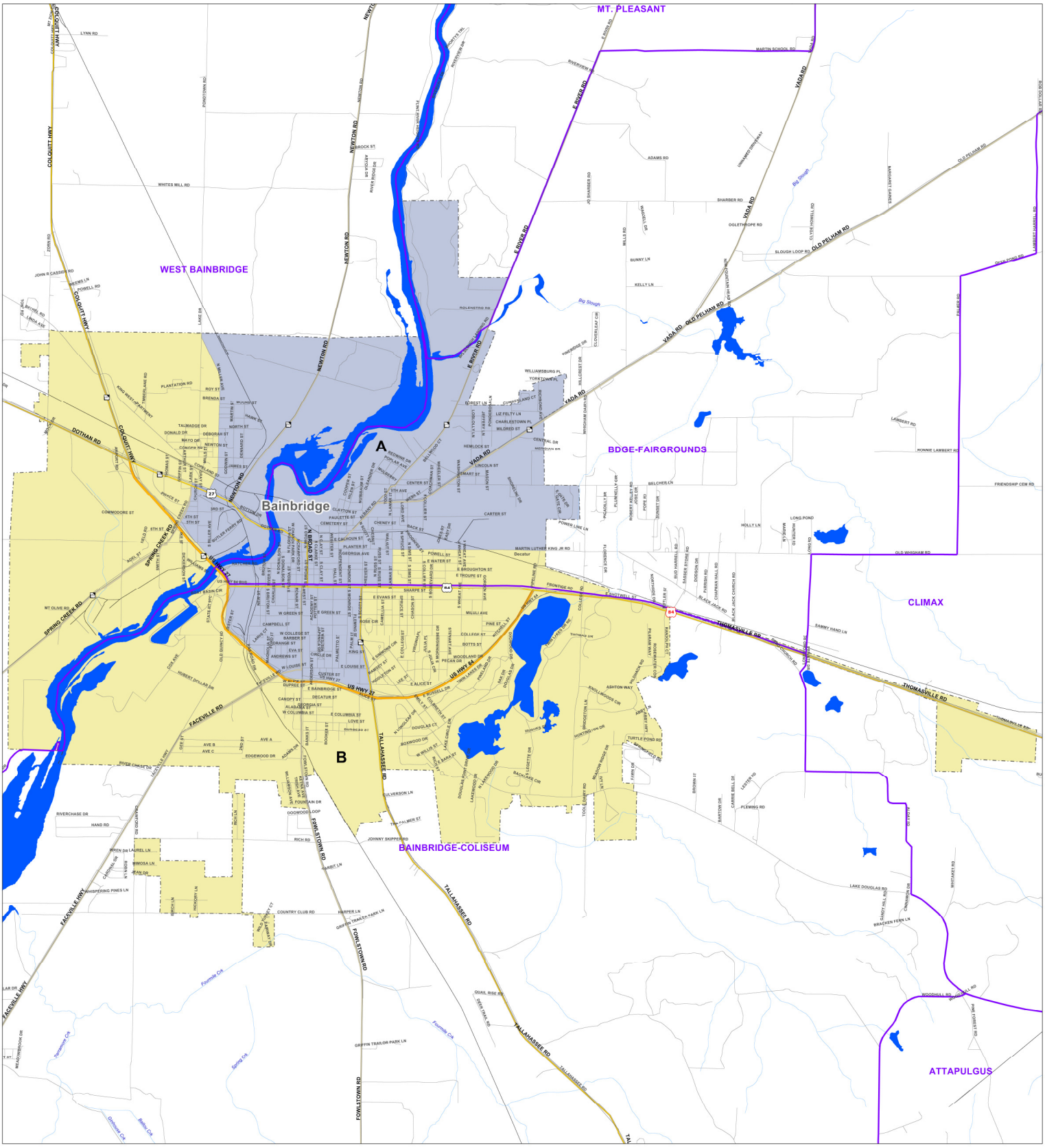

Legislative & Congressional Reapportionment Office
Georgia General Assembly