Client: State
Plan: House12re
Type: House

Decatur County--State House Districts, Effective 2012

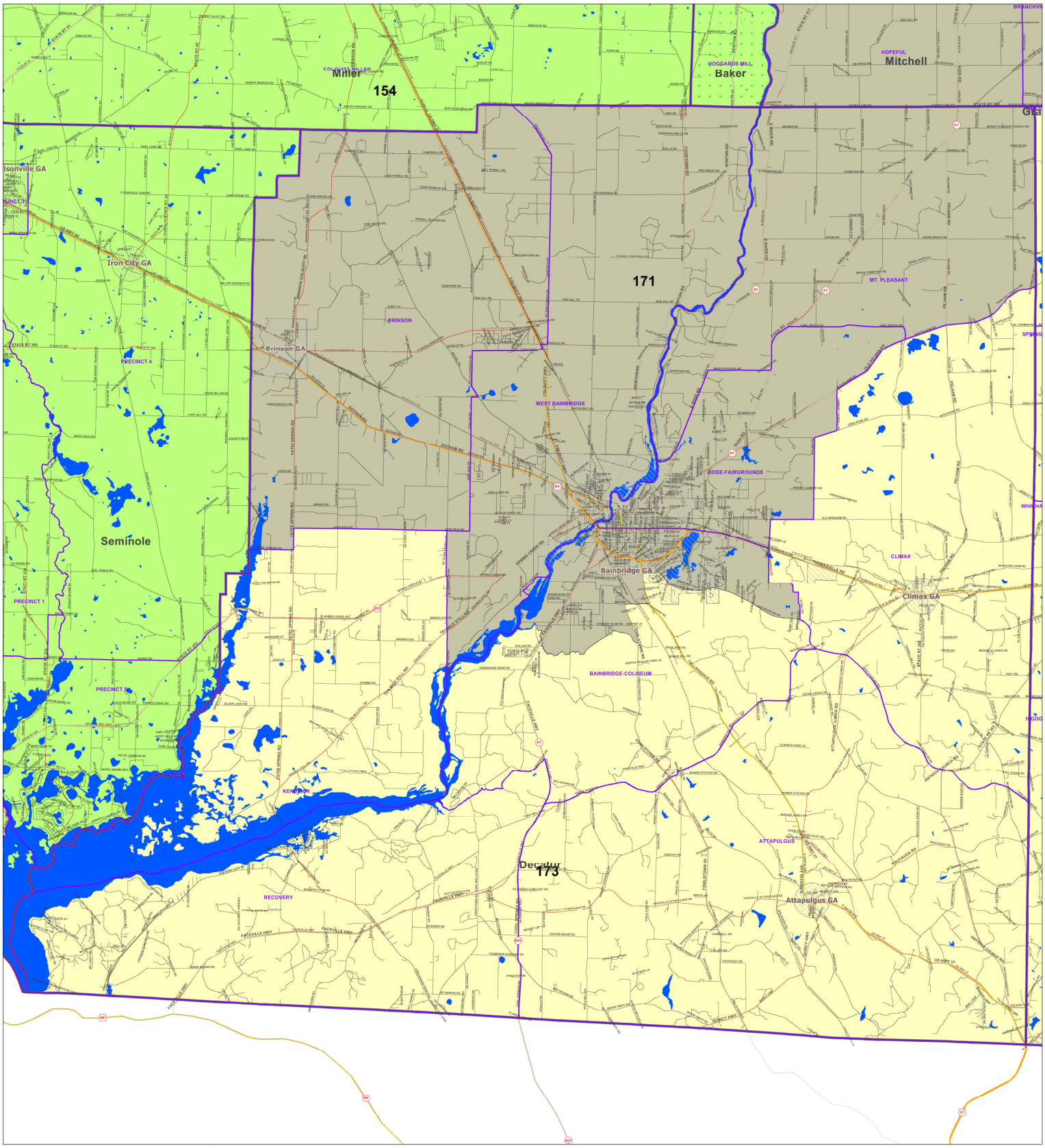

Legislative & Congressional Reapportionment Office
Georgia General Assembly